

STATE PLANNING AUTHORITY,
 RAJASTHAN
 DEPARTMENT OF URBAN PLANNING & DEVELOPMENT
 APPROVED FOR CONSTRUCTION OF THE
 PROJECT AS PER THE APPROVED PLAN NO. 06/2017
 DATED 05.05.2017
 DR. CHIT RAJESH SIVA, ASRDC

O.C. Signed by
 Joint Managing Director (I)

ARCHAD DESIGNS PVT. LTD.
 207, GOLDEN SURSISE,
 C-36-B, LAJPAT NAGR,
 PH - 0141-2372565, 8829058888
 E-mail - archad02003@gmail.com

**PROPOSED EDUCATIONAL
 INSTITUTE FOR SOCIETY
 ST. WILFRID'S COLLEGE
 AT VILLAGE SHEDDING,
 TALUKA RAJAPUR, DIST. RAIGAD.**

BUILDING NO. 05
 DESCRIPTION OF PROPOSAL

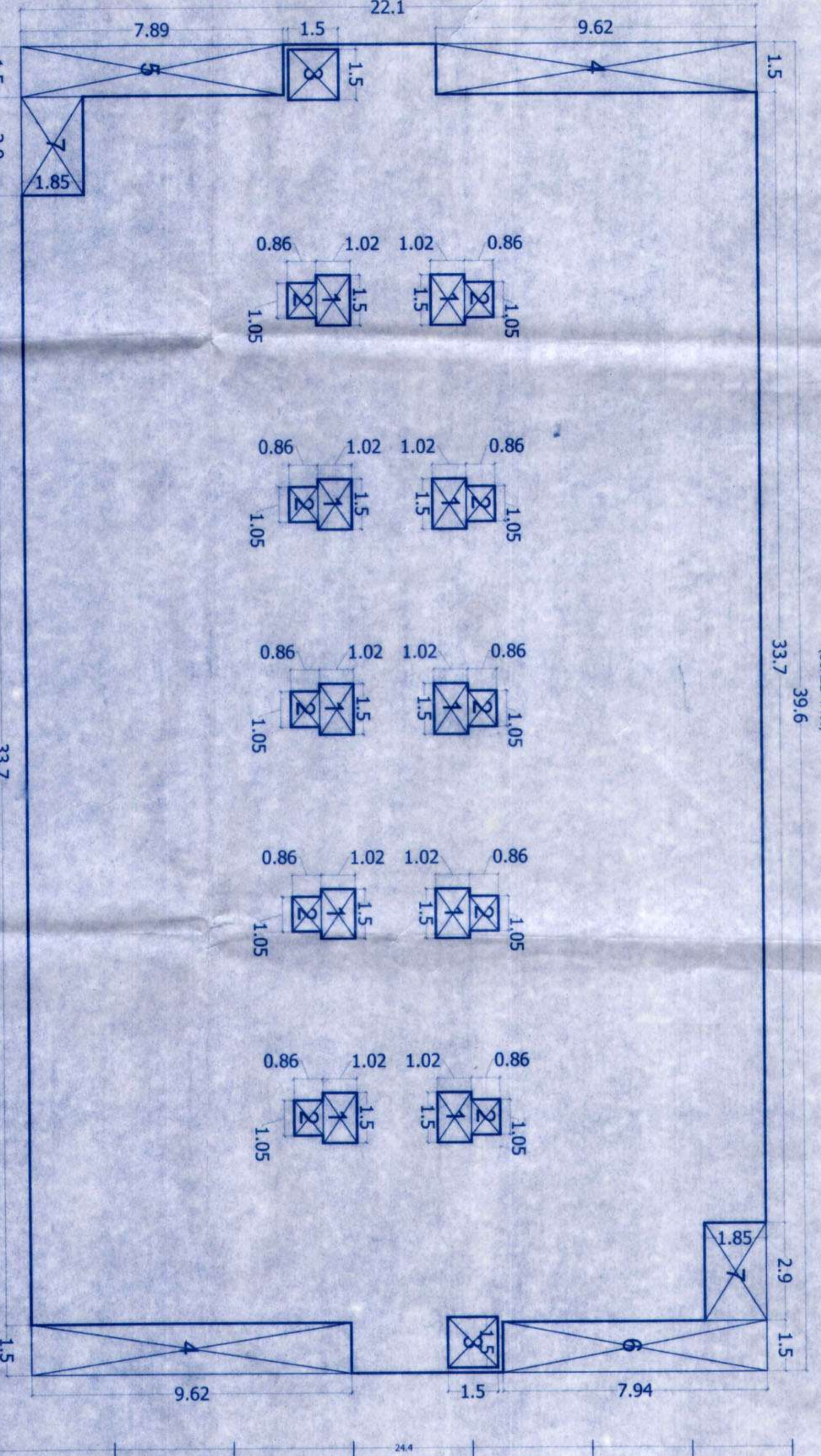
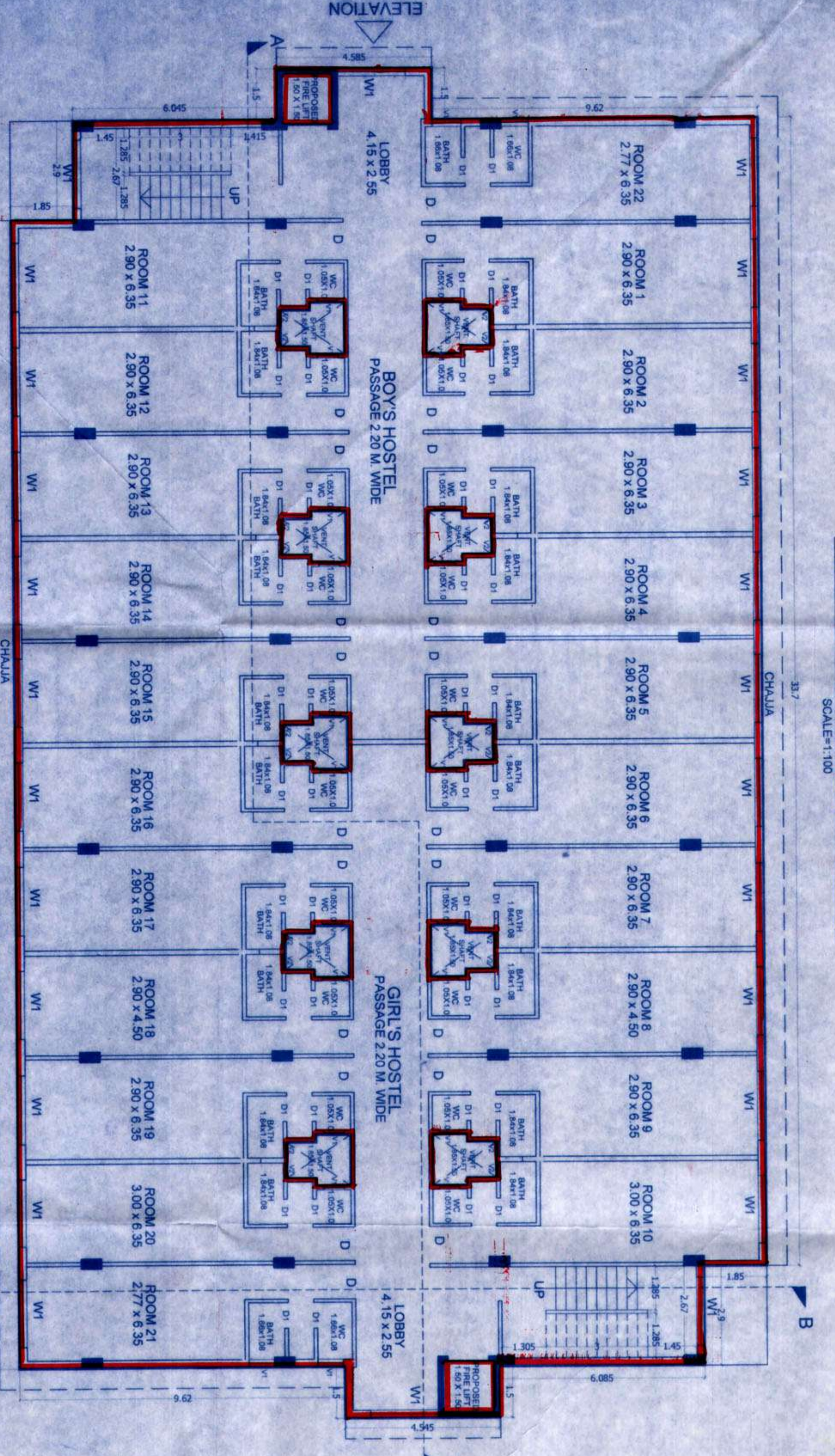
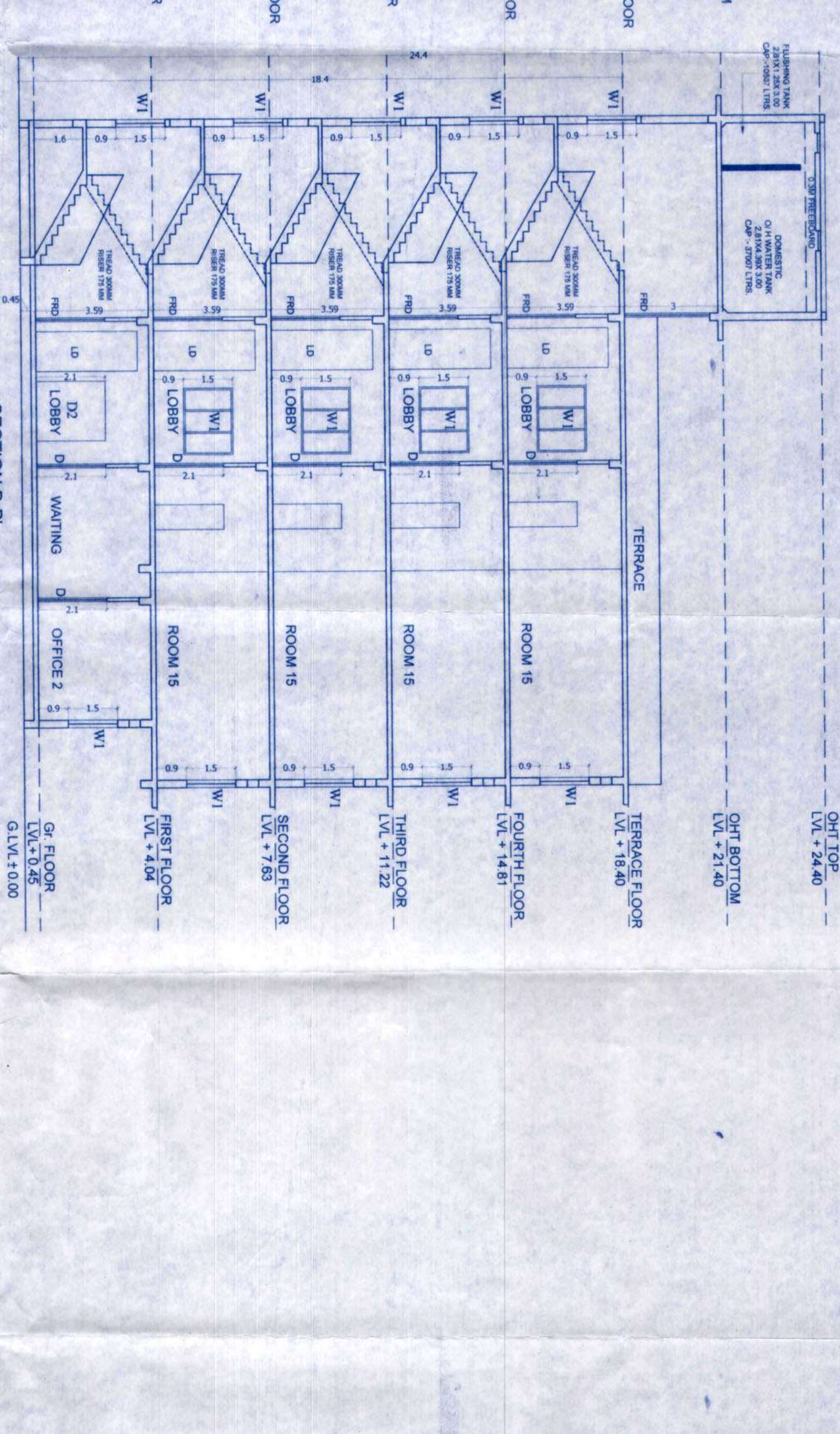
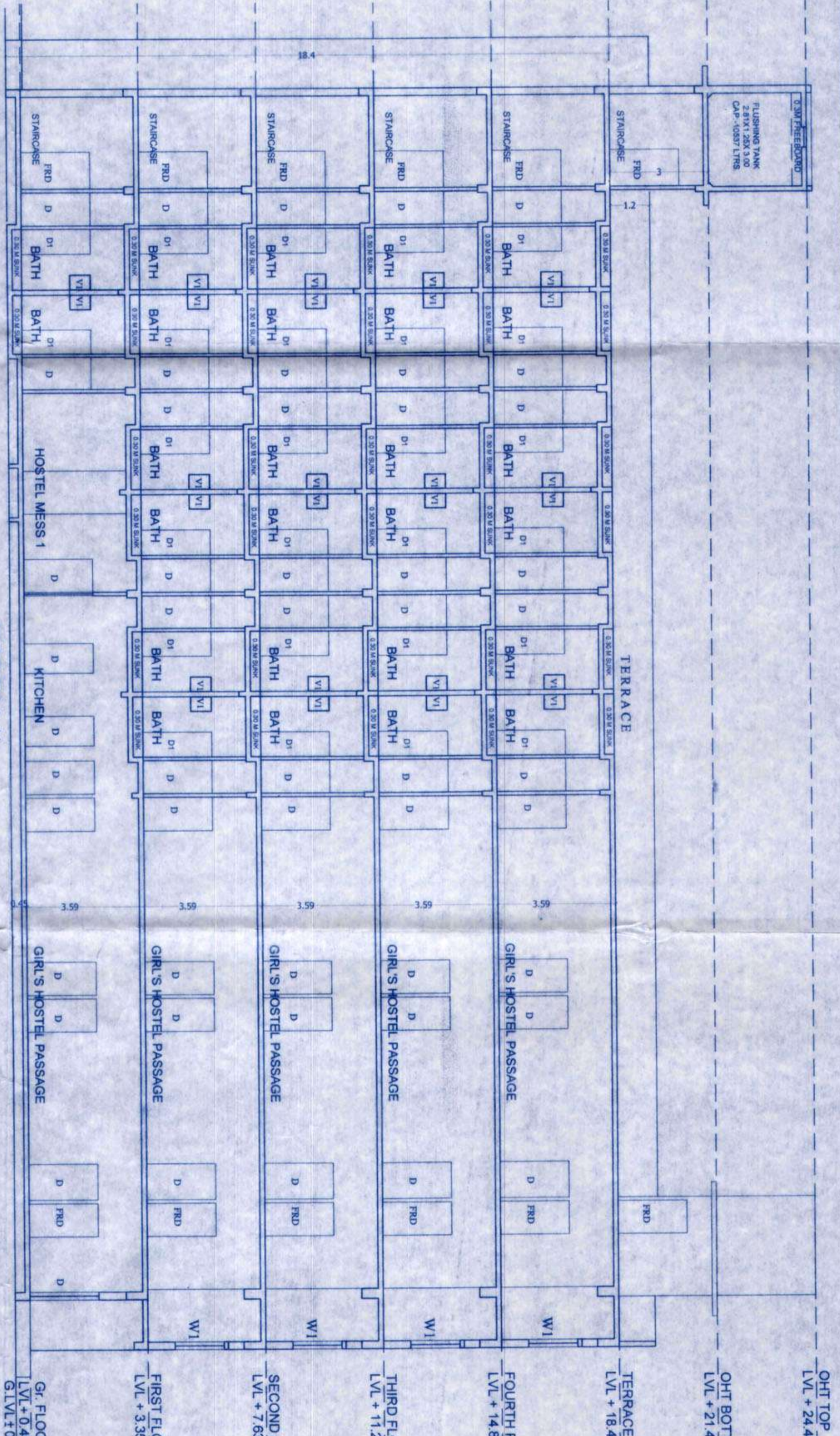
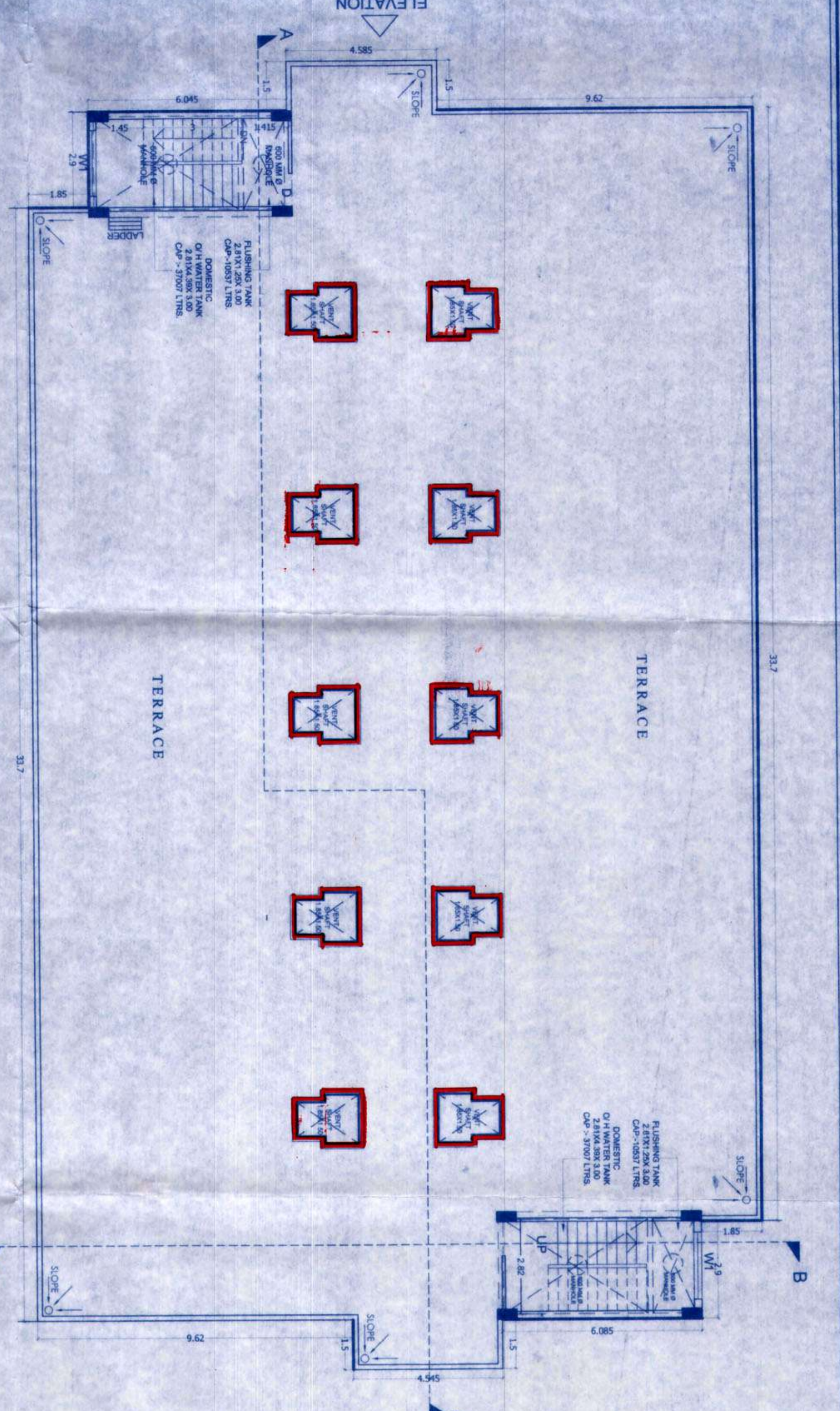

BUILDING NO. 05 - CARPET AREA STATEMENT

FLOOR	ROOM TYPE	ROOM SIZE	CARPET AREA
GROUND FLOOR	HOSTEL MESS 1.2	5.89x5.67	33.36
	ROOM 1.16	5.89x5.67	33.36
	OFFICE 1.2	3.08x3.95	12.17
	WAITING	2.75x3.95	10.84
	ROOM 10.14	3.08x4.50	13.85
FIRST TO FOURTH FLOOR	TOTAL	2,34,56,7,8,9,10,11,12,13	17,76,35
	TOTAL	2,34,56,7,8,9,10,11,12,13,14,15,16,17,18,19	18,41

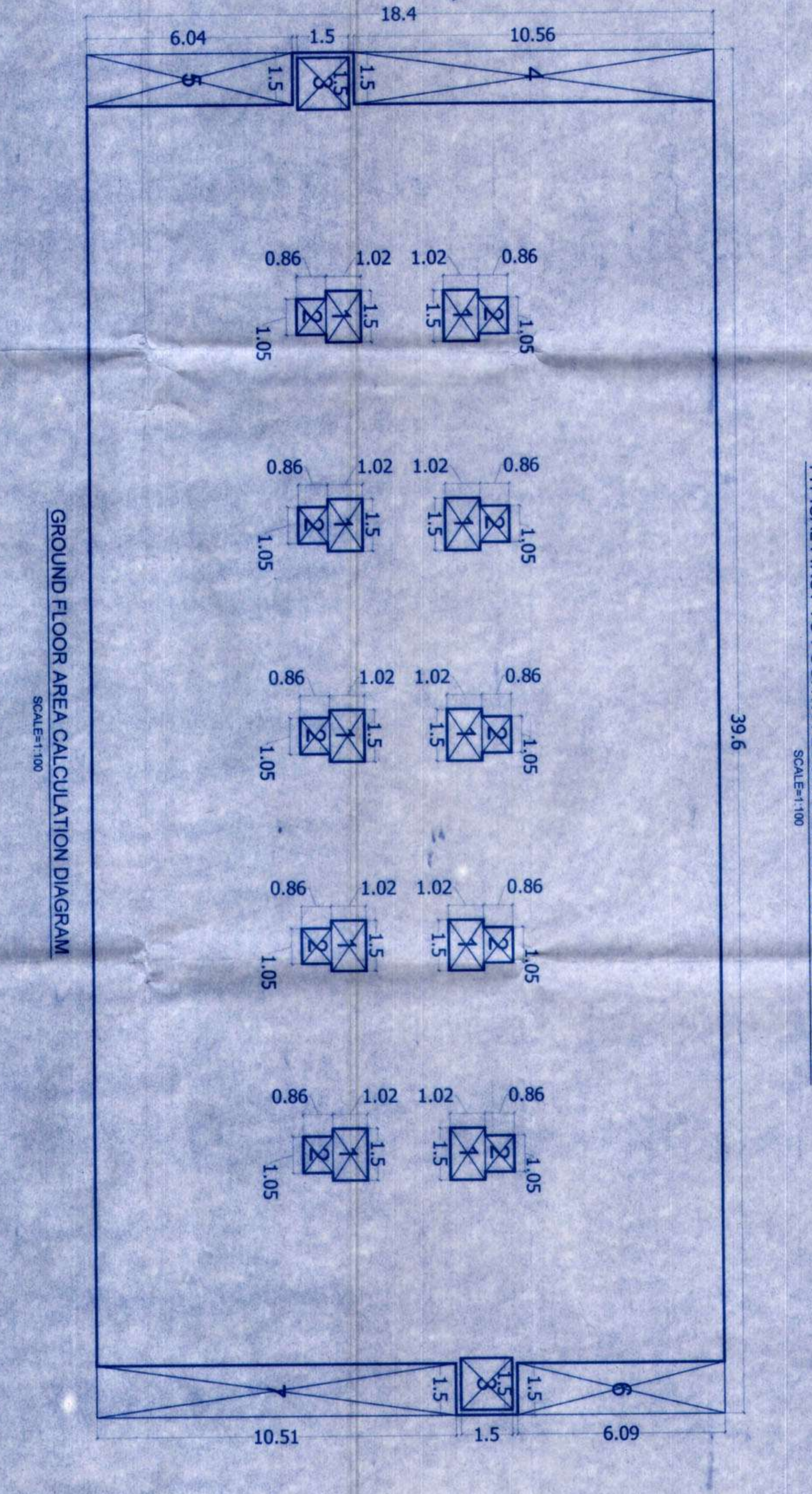
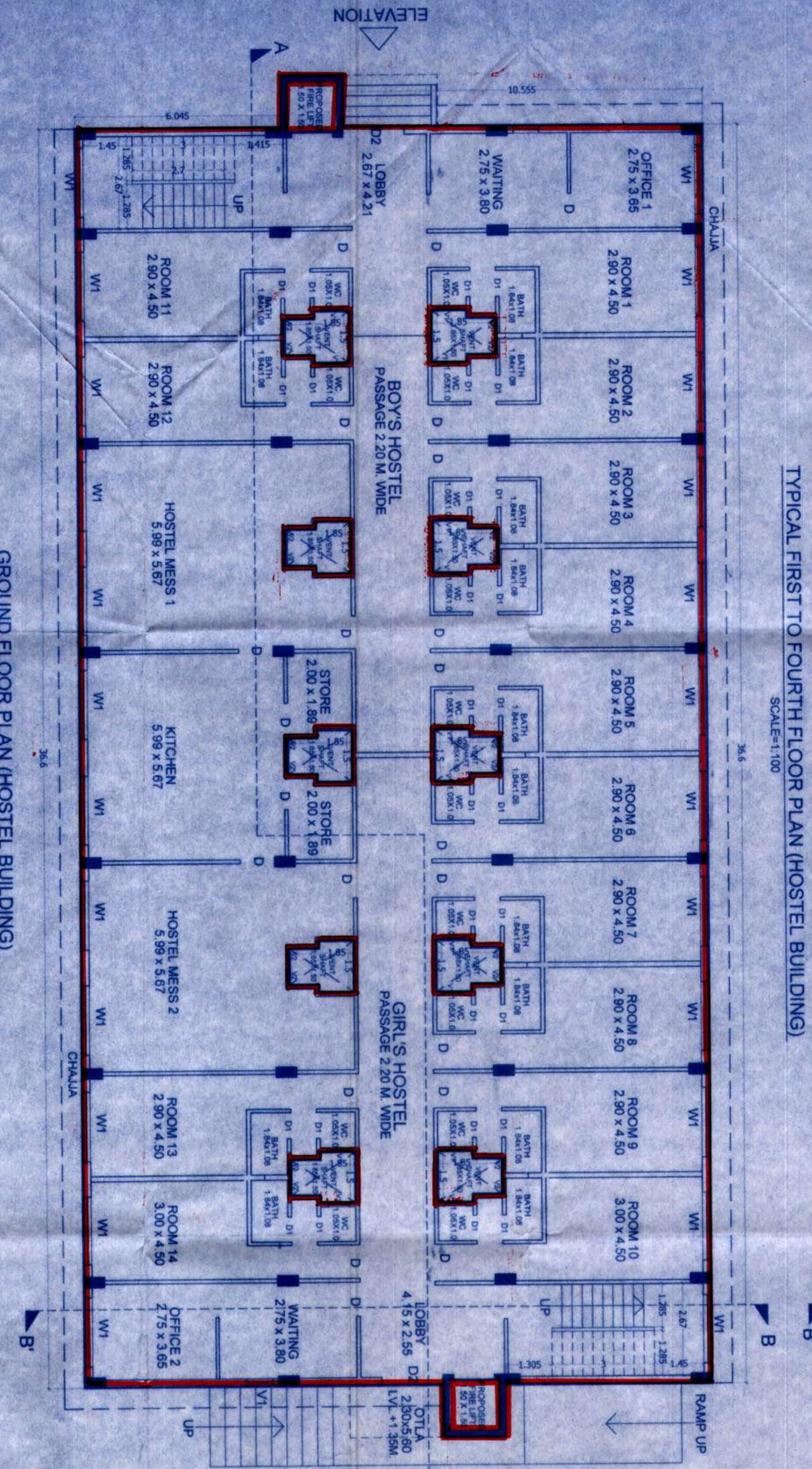

BUILDING NO. 05 - FIRST TO FOURTH FLOOR

Sl No	Description	Length	Breadth	No.	Area in Sqm
1	3.00	3.00	30	270.00	
2	1.50	0.90	50	67.50	
3	1.50	0.90	50	67.50	
4	1.50	0.90	50	67.50	
5	1.50	0.90	50	67.50	
6	1.50	0.90	50	67.50	
7	1.50	0.90	50	67.50	
TOTAL					600.00