

APPROVAL STAMP OF MNSDC  
 O.C. Served by  
 Joint Managing Director (J)

GENERAL PERMISSION, APPROVED under  
 Section 29B(1) of the Karnataka  
 Act, 1966 subject to conditions mentioned in the office's  
 Form No. 12 of 1966 dated 05.05.2023  
 06 Mtr 2023  
 Dy. Chief Planner, SVA, MSKDC

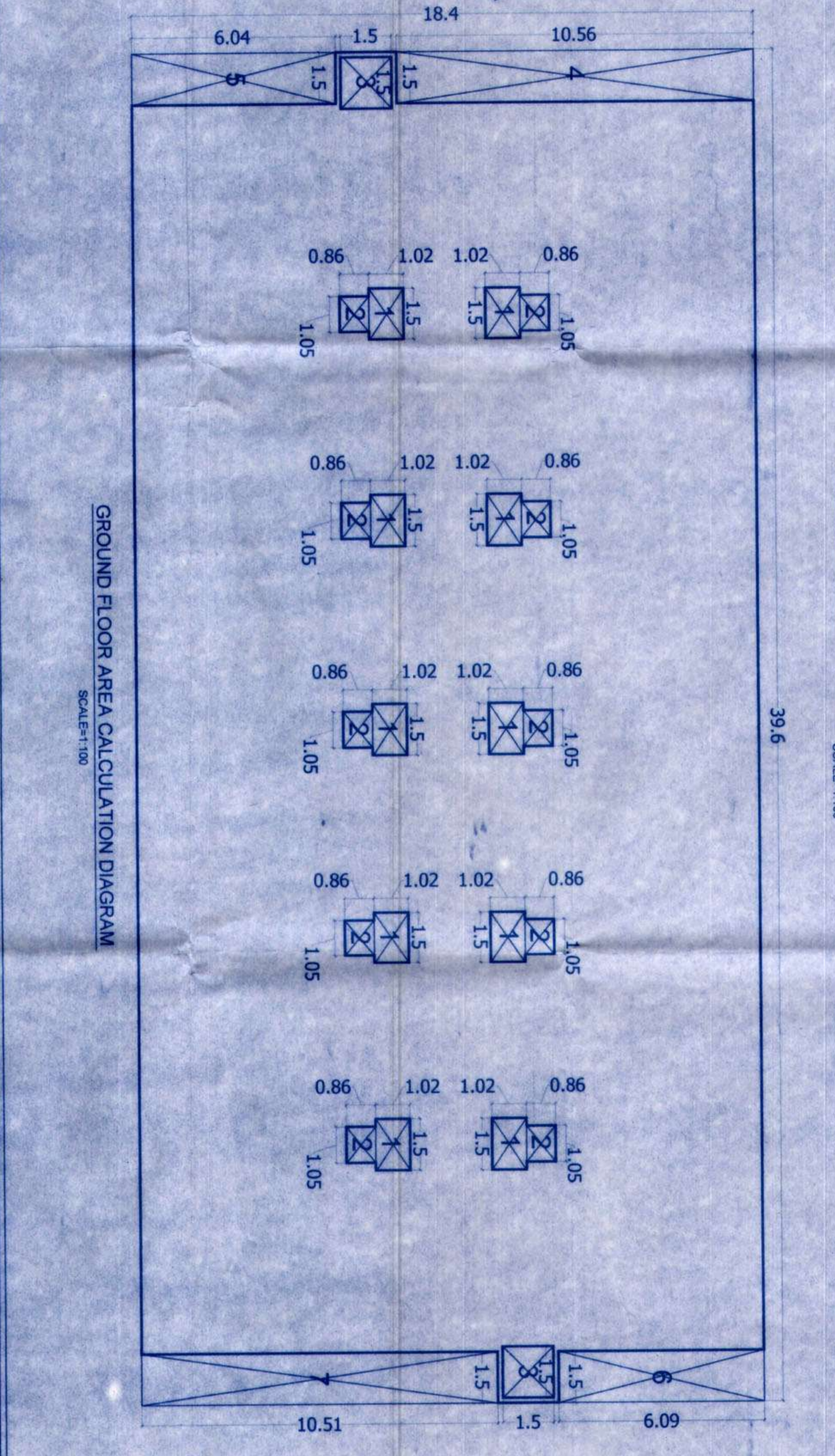
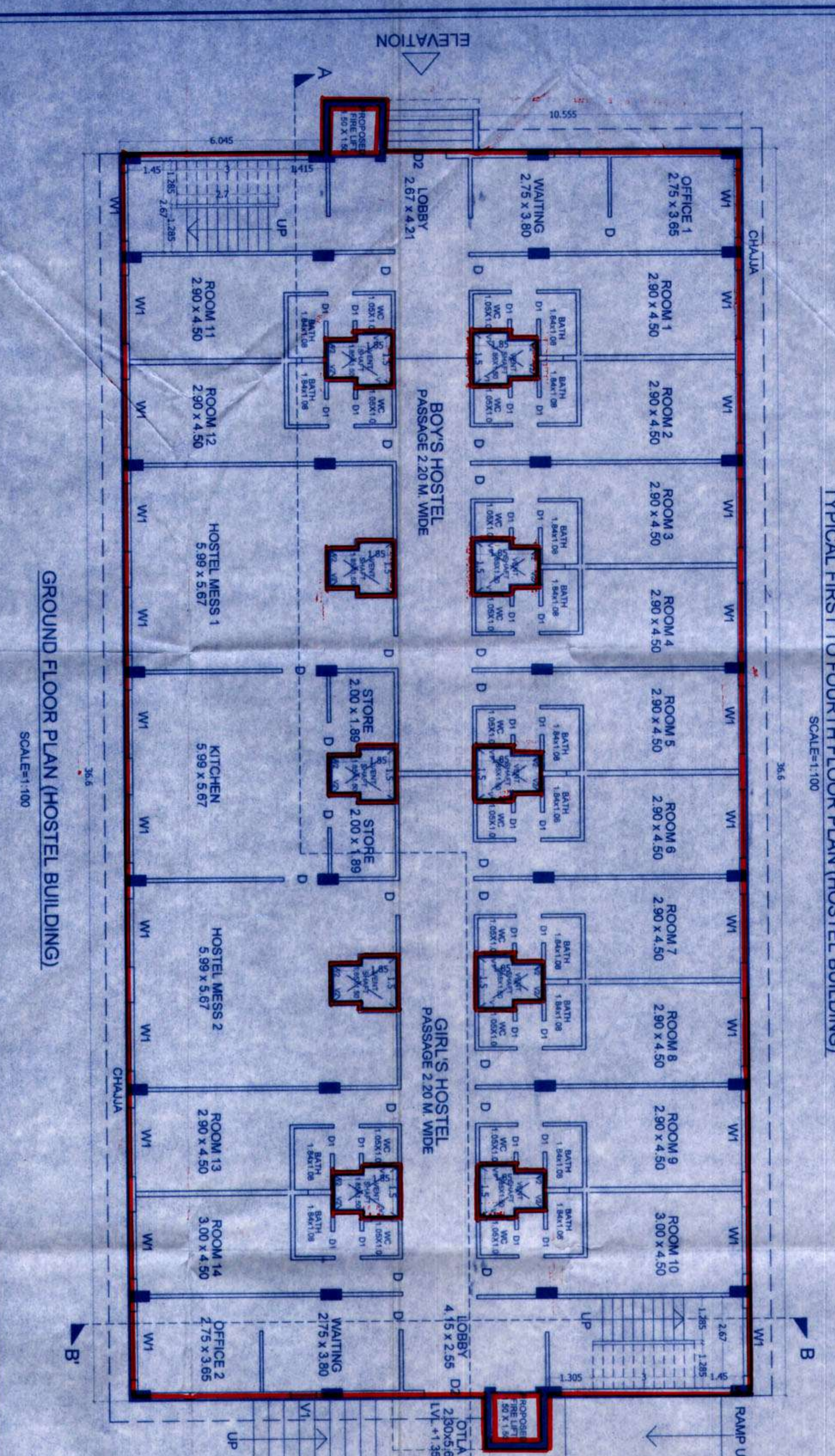
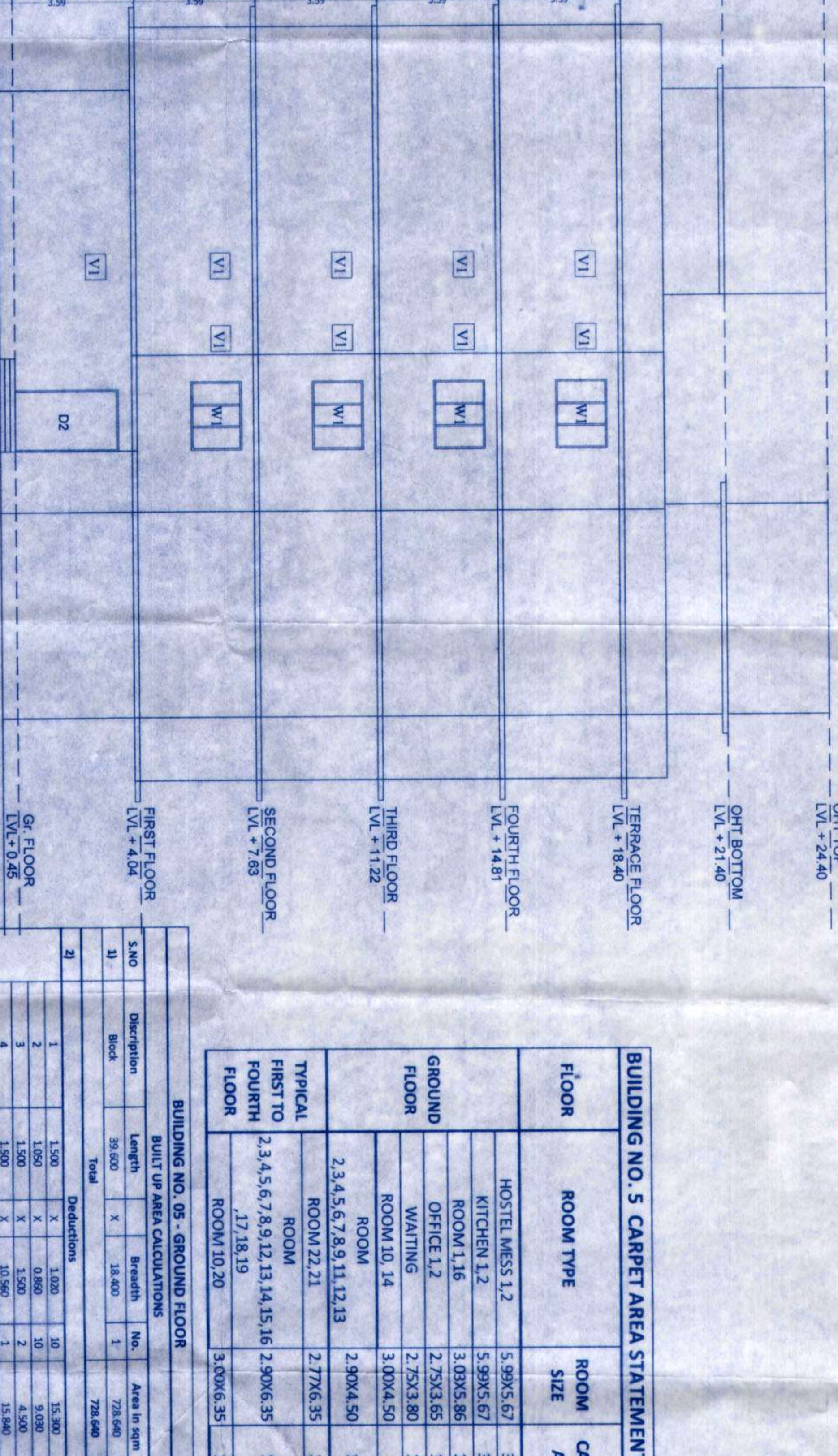
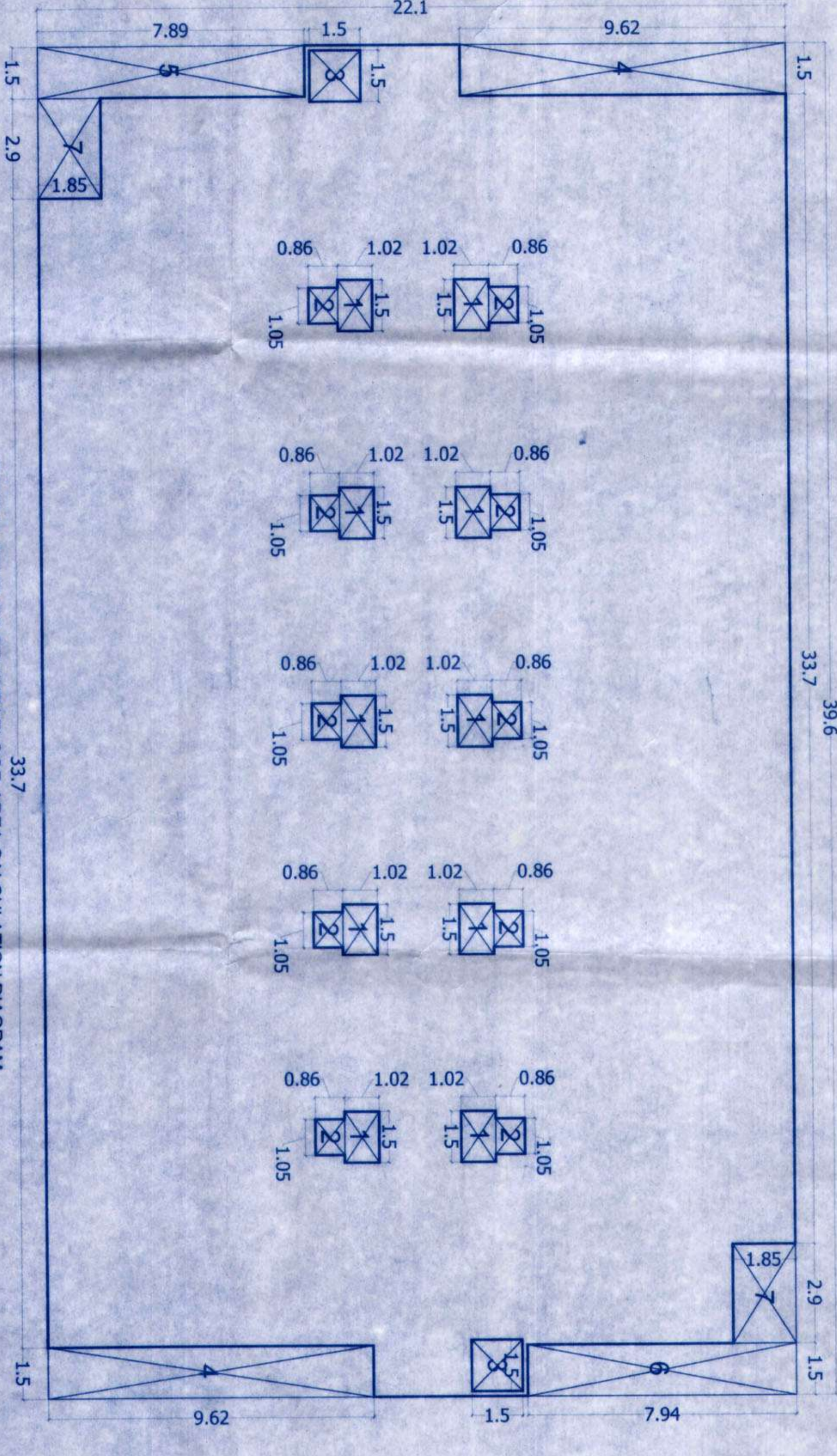
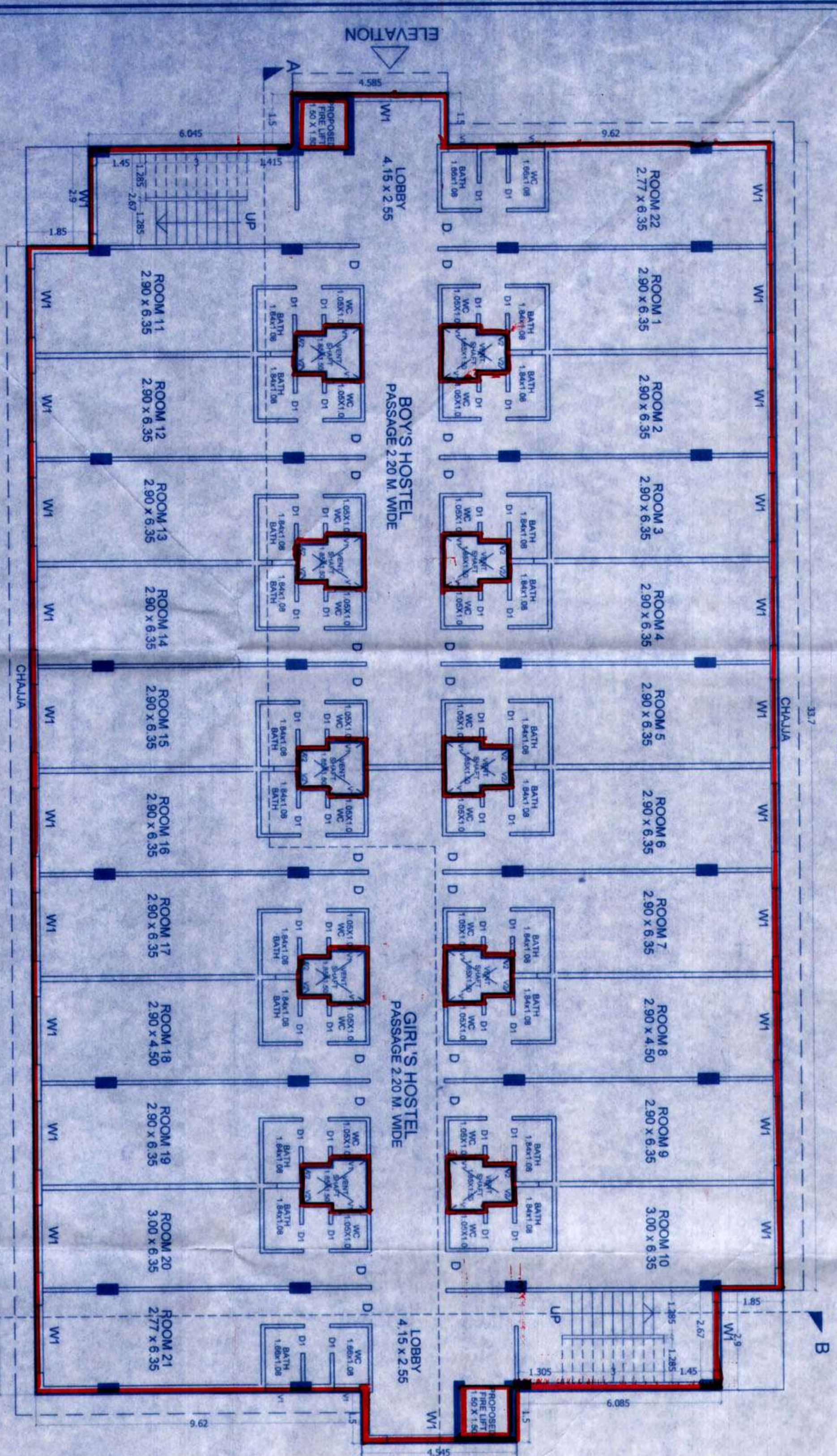
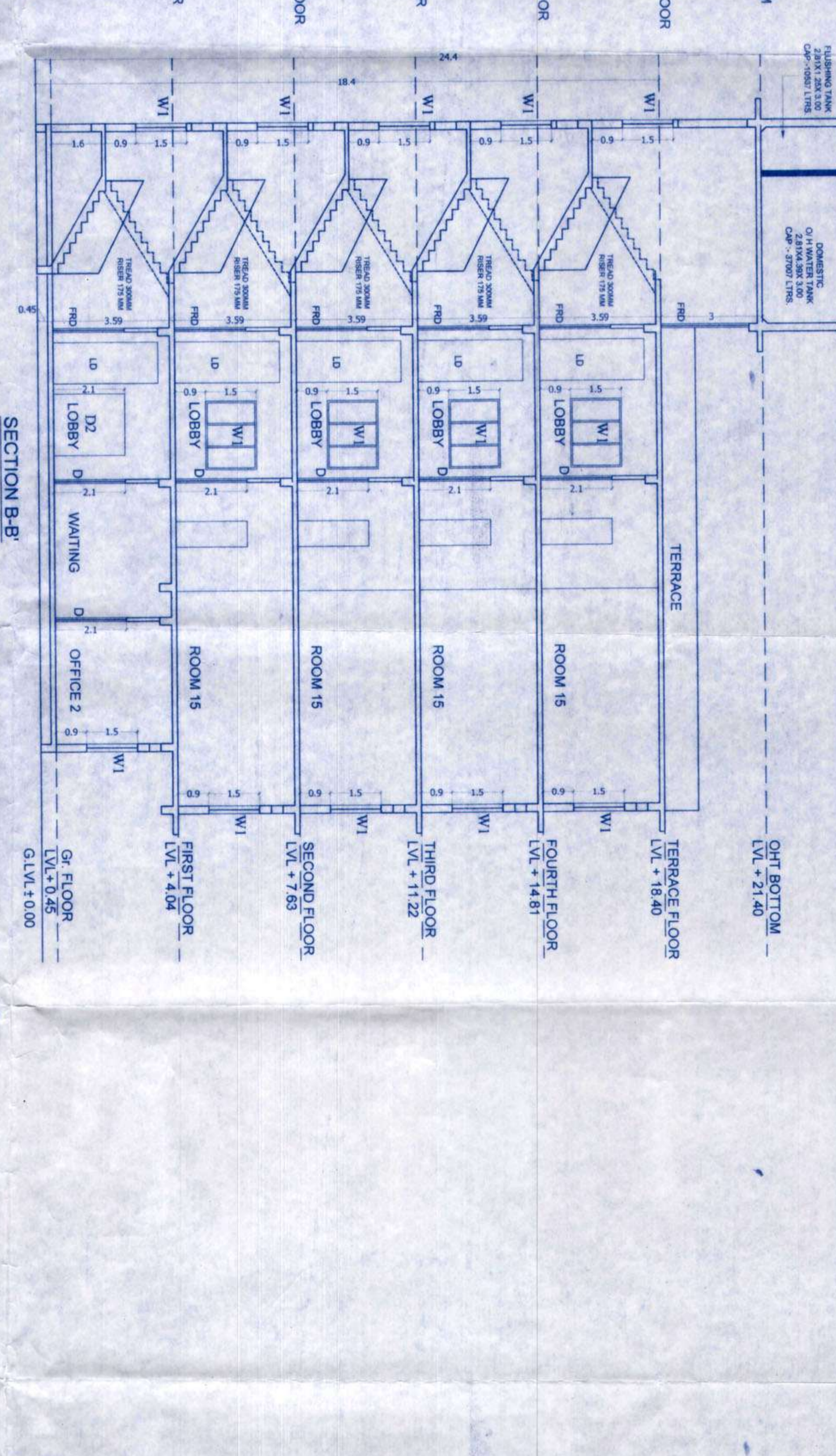
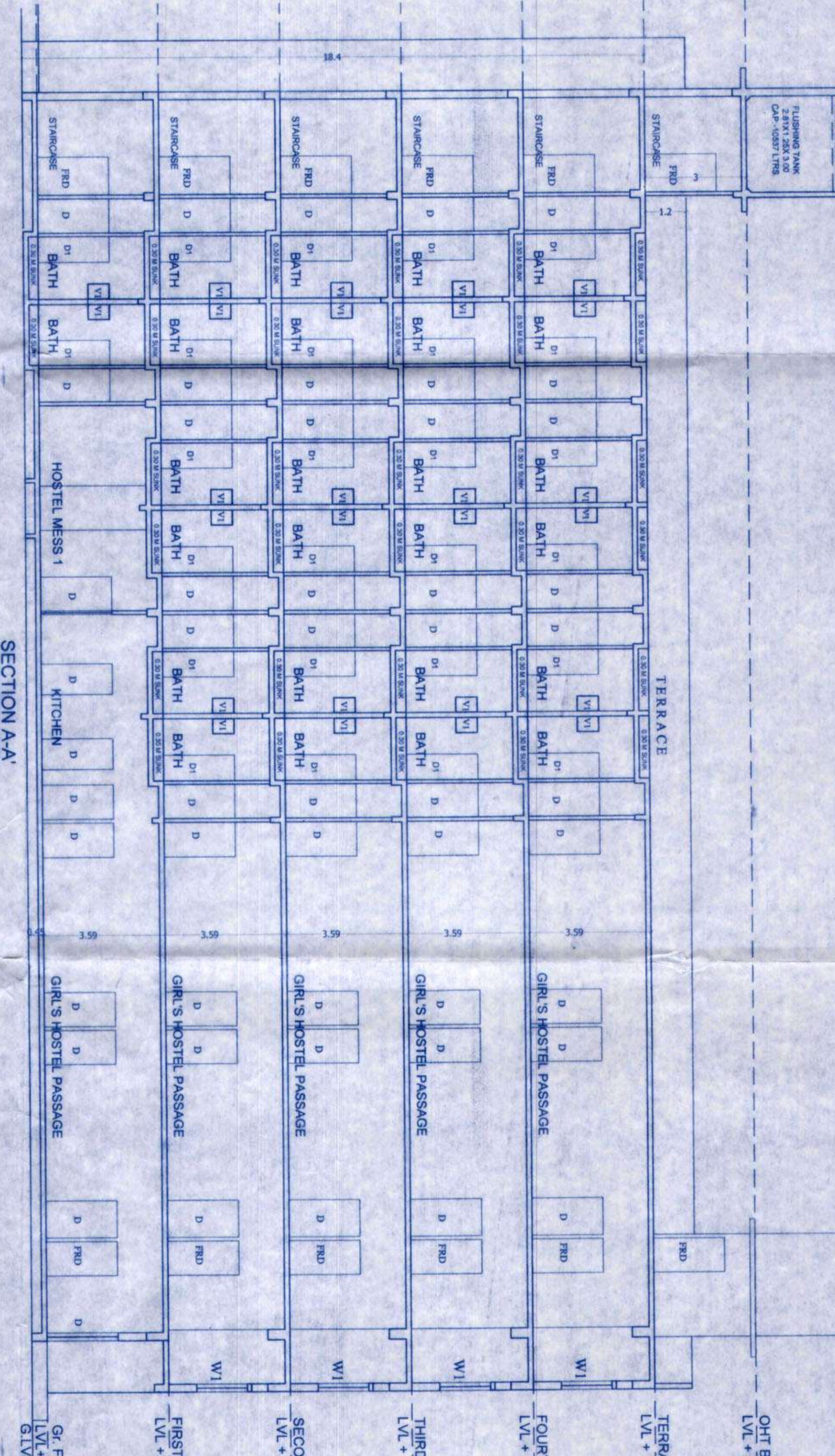
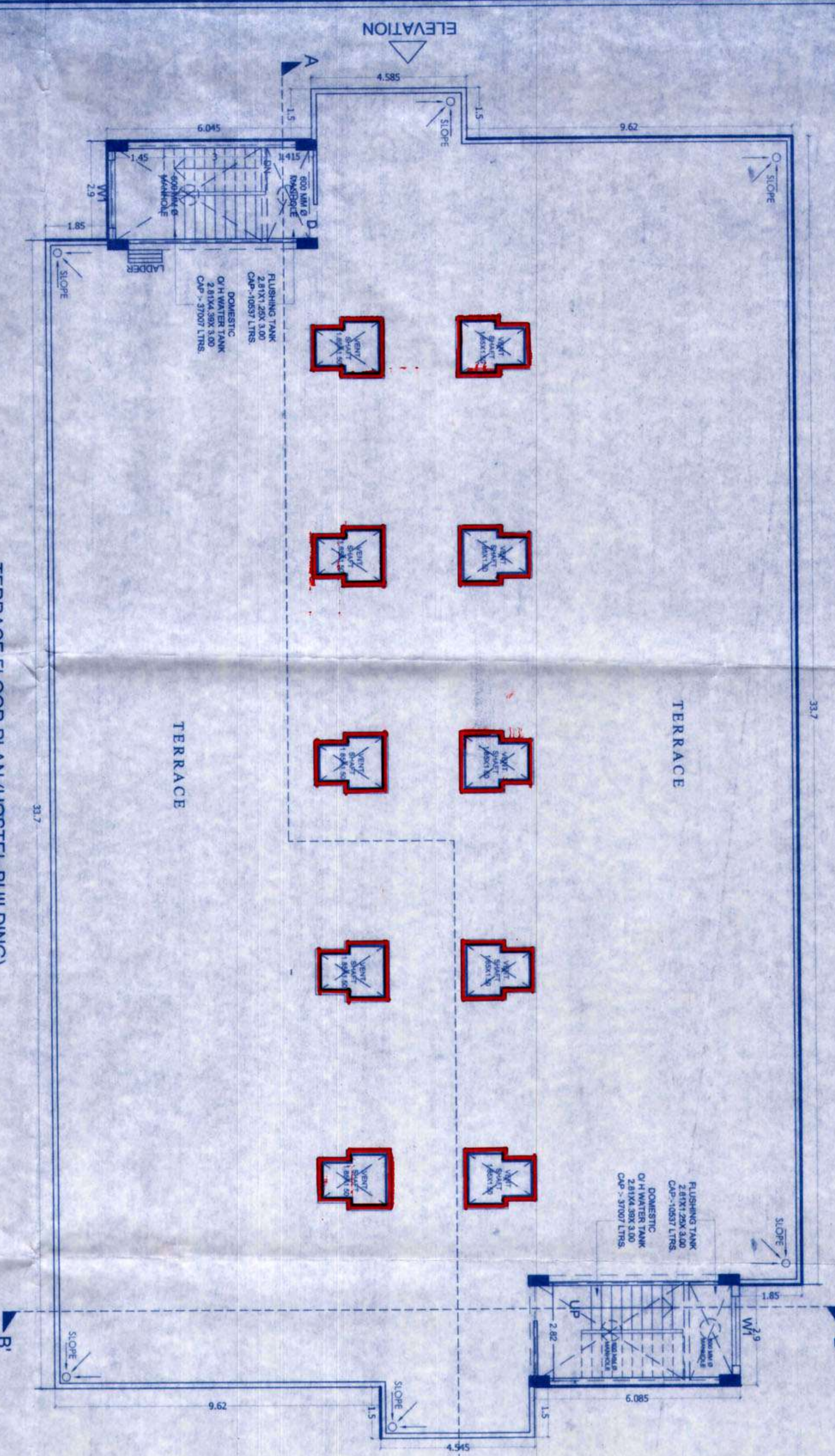

**BUILDING NO. 5 CARPET AREA STATEMENT**

FLOOR	ROOM TYPE	ROOM SIZE	CARPET AREA
GROUND FLOOR	HOSTEL MESS 1.2	5.89x5.67	33.36
	ROOM 1.16	5.89x5.67	33.36
	OFFICE 1.2	3.08x3.95	12.17
	WAITING	2.75x3.95	10.84
	ROOM 10.14	3.08x4.50	13.85
TOTAL		2.90x4.50	13.05
TYPICAL FIRST TO FOURTH FLOOR	ROOM	2.34x5.67x8.11x12.13	277x635
	ROOM	2.34x5.67x8.11x12.13	277x635
TOTAL			1718.19
TOTAL NET RESULT OF AREA CALCULATIONS			
BUILDING NO. 05 - GROUND FLOOR		330x643.51 = 213.05	
BUILDING NO. 05 - FIRST TO FOURTH FLOOR		1718.19	
TOTAL NET RESULT OF AREA CALCULATIONS			

**BUILDING NO. 05 - FIRST TO FOURTH FLOOR**

S.NO	Description	Length	Breadth	No.	Area in Sqm
1	Room	1.500	1.500	50	11.2500
2	Room	1.500	0.900	50	6.7500
3	Room	1.500	0.900	50	6.7500
4	Room	1.500	0.900	50	6.7500
5	Room	1.500	0.900	50	6.7500
6	Room	1.500	0.900	50	6.7500
7	Room	1.500	0.900	50	6.7500
Total Deductions					28.5000
TOTAL NET RESULT OF AREA CALCULATIONS					1718.19

**BUILDING NO. 05 - FIRST TO FOURTH FLOOR**

S.NO	Description	Length	Breadth	No.	Area in Sqm
1	Room	1.500	1.500	50	11.2500
2	Room	1.500	0.900	50	6.7500
3	Room	1.500	0.900	50	6.7500
4	Room	1.500	0.900	50	6.7500
5	Room	1.500	0.900	50	6.7500
6	Room	1.500	0.900	50	6.7500
7	Room	1.500	0.900	50	6.7500
Total Deductions					28.5000
TOTAL NET RESULT OF AREA CALCULATIONS					1718.19

**PROPOSED EDUCATIONAL INSTITUTE FOR SOCIETY AT VILLAGE SHEDDING, TALUKA RAJAWEL, DIST. RAIGAD.**

**ARCHAD DESIGNS PVT. LTD.**  
 207, GOLDEN SURISE, C-36-B, LAMPART MARG, C-SCHME, JALPURT, 400001  
 PH: 0214-2372565, 8829058888  
 E-MAIL: archad@archad.com

